

OPA 1370RKTMO1

Packaged Reverse Cycle R410A Air Cooled Air Conditioner

Installation & Maintenance

GENERAL

This OPA 1370RKTMO Outdoor Unit must be installed in accordance with all national and local safety codes.

REFRIGERATION SYSTEM

General

The OPA 1370 has four independent refrigeration circuits and four compressors to provide the flexibility and economy of two stage operation, i.e. utilising one or two circuits as conditions vary, plus the advantage of staggered starting.

Each refrigeration system has been charged with HFC-410A (R410A) refrigerant; refer wiring diagram specification table for amount. Tapping points are provided to measure discharge and suction operating pressures.

Compressors

The compressors are directional scroll type. The compressor lubricant is polyol ester oil (POE). Note, this oil absorbs moisture quickly if exposed to open air. On commissioning, the compressors must be checked for correct rotation (refer Start Up Procedure). A time delay prevents simultaneous starting of the compressors.

ECONOMISER (Option)

If the outdoor air temperature or heat content preferably, is below that of the return air the fresh air damper opens and the return air damper closes to provide the first stage of cooling. A spill air facility in the building may be necessary for when the return air damper is closed. The fresh air damper should return to minimum setting and the return air damper open before compressors are allowed to operate to provide further cooling.

INSTALLATION

Positioning

Refer to dimension diagrams for minimum clearances. If multiple units are to be placed side-by-side then allow at least 2 m between coil faces.

Mounting

The unit should be fastened to a firm flat horizontal base using the holes supplied in the mounting channels.

When the unit is being installed on a roof it is recommended that the unit is installed on a substantial structure with vibration isolating mounts or pads beneath the unit.

Flexible duct connections are recommended between the supply and return ducts and the unit.

Condensate Drain

The condensate drain should be 'U' trapped outside the unit. The trap should have a vertical height of at least 100 mm. The drain should have a slope of at least 1 in 50 and must not be piped to a level above the unit drain pipe.

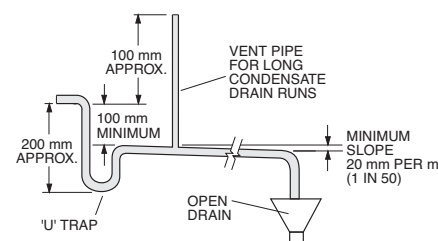

Electrical Requirements

Electrical work must be done by a qualified electrician. The outdoor unit must be wired directly from a distribution board by means of a circuit breaker or H.R.C. fuse, and a mains isolator provided - preferably close to the unit.

Note: DO NOT USE REWIRABLE FUSES.

The OPA 1370 is provided with a 24V AC control circuit for a thermostat, on/off switch and/or time clock.

The control transformer 240V primary voltage is used for countries with 230-240V power supply. For countries with supply voltages 200-220V, change the primary voltage on the transformer to 208V.

Standard units are suitable for use with thermostats with either manual Heat/Cool selection or automatic changeover subject to the contact ratings of the thermostats.

A 24 hour power supply to the control circuit is required, otherwise the warranty is void.

CHECK TESTS

1. Check that all the shipping bolts on the back of the compressor frame have been removed and that the compressor is secure on its mounts.
2. Check by hand that all fan motors can turn freely.
3. Check that the air filters have been correctly installed, if fitted.
4. Check air diffuser dampers are open if appropriate.
5. Check that the thermostat, or external 24V controller, is correctly wired to the unit and is set at the desired temperature.
6. Check the tightness of all electrical connections.
7. Leave the thermostat, or external 24V controller, in the off position and close the mains isolating switch. (A four hour delay period is required to allow the crankcase heater to drive any liquid refrigerant out of

the compressor oil.)

8. Check the supply voltage between each phase and neutral.

START UP PROCEDURE

After the four hour delay for the crankcase heater has expired, use the supplied Commissioning Sheet (Form NS 228) to record results when completing the following 'Start-up' procedure. A *UC6 Service Interface* tool is supplied to read, pressures, superheat and its set-point, compressor amps etc.

1. Select a sensible Fan speed (or Auto Fan mode), operating cycle (cool or heat), and room temperature set point, depending on the time of year, such that the compressor will start and run at a high capacity.
2. Turn ON the thermostat / external controller. Wait for the compressor to start. Measure the current for each phase feeding into the compressor's. Compare against the compressor amps specified on the unit's wiring diagram.
3. Compressors fitted are directional. Check for correct rotation. If rotation is incorrect the compressor will not pump, be noisy, and will draw minimal current. To correct motor rotation, change the phasing at the main power terminal. If changing the phasing, check the indoor air fan then runs in the correct direction also.
4. Measure the current draw of each fan motor. Check all readings against the specified values in the wiring diagram.
5. Use the *UC6 Service Interface* tool to check operating pressures and status. If the *UC6 Service Interface* is not available, fit gauges and measure the suction and discharge pressures of both refrigeration circuits.
6. Check that the outdoor air fan motors are running smoothly and drawing less than the full load amps specified.
7. Check the indoor unit's fan belt tension after 20 mins of operation and adjust if necessary (refer Commissioning Sheet).
8. Test the operation of the reversing valve by running the unit in both the heating and cooling mode.
9. Check the supply air flow at each outlet.
10. Touch up any outdoor unit paintwork damage to prevent corrosion.

SETTING SUPPLY AIR FLOW

Consult OPA 1370 Technical Data pamphlet for details of airflow/duct static pressure, if required.

If the indoor air returning to the unit is regularly expected to be above 50%RH,

then the coil face velocity should be limited to be 2.5 m/s or less (refer Air Handling graph in Technical Data pamphlet).

High humidity levels can occur in tropical or subtropical conditions, and/or when heavily moisture laden fresh air is introduced. Select a fan speed that avoids water carry-over problems.

In a free blow or low resistance application, beware of exceeding the fan motor's full load amp limit (refer wiring diagram).

The indoor air fan motor is fitted with a factory set adjustable pitch pulley. Instructions for the adjustment of pulleys is included on the back page of the supplied Commissioning Sheet. One revolution of adjustment is equal to approx. 7% change in air volume flow rate.

UNIT CONTROLLER (UC6)

The Unit Controller provides system protection functions such as coil frost protection, de-icing, high head pressure and low suction pressure cut-out.

It also protects against rapid cycling of the compressor(s) and loss of refrigerant. Various methods of head pressure control (or limiting) are employed in temperzone

units. The particular method used varies from model to model, but is also handled by the Unit Controller. In combination, these features deliver optimised performance across a wide operating temperature range.

Refer to UC6 Controller label on the unit for operation & fault diagnostics information. Many operating status conditions can be determined, without gauges, simply by using the *UC6 Service Interface* graphical display supplied with the unit.

MAINTENANCE

Monthly

1. Check air filters, if fitted, and vacuum or wash clean as necessary.
2. Check condensate drain for free drainage.
3. Check compressor compartment for oil stains indicating refrigerant leaks.

Three Monthly (or every 1200 hrs of operation)

Check the indoor unit's fan belt tension and adjust if necessary.

Six Monthly

1. Check the tightness of electrical connections.
2. Check the tightness of all fans, motor mountings, pulleys and belt tension.

3. Check suction and discharge operating pressures. (Using the *UC6 Service Interface* avoids fitting and removing gauges with consequential refrigerant loss.)

4. Replace indoor air filters (if fitted).

5. Check condensate drain for free drainage.

Yearly

1. Check all refrigerant piping for chafing and vibration.
2. Check the operation of electric heaters, if fitted.
3. Check air supply at all diffusers.
4. Check for excessive noise and vibration and correct as necessary.
5. Check for insulation and duct damage and repair as necessary.
6. Remove lint and dust accumulation from outdoor coil fins.
7. Touch up any paintwork damage to prevent corrosion.

This pamphlet replaces the previous issue no. 3930 dated 07/17.
Wiring revisions - K.

DIMENSIONS (mm)

OPA 1370RKTMO1 – Horizontal Supply & Return Air

OPA 1370RKTMO1

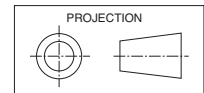

Not to Scale

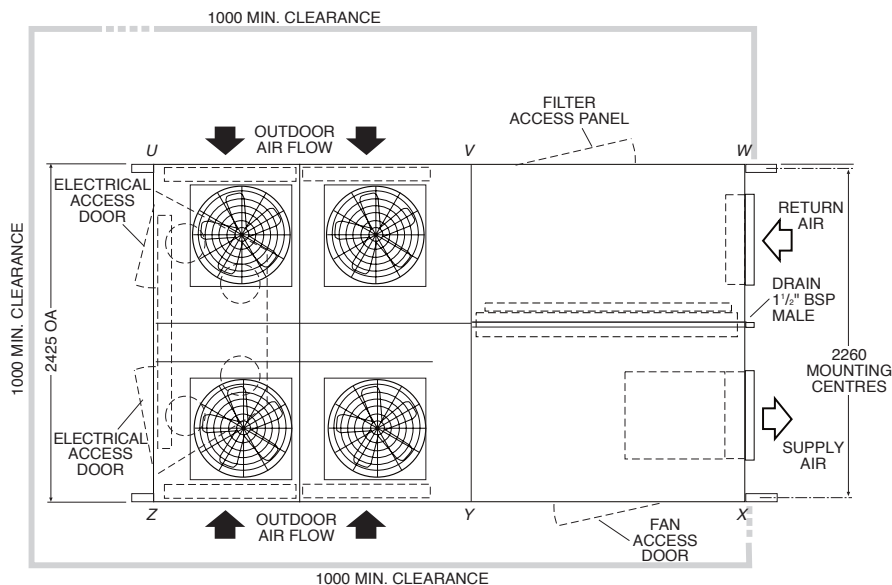

POINT LOADS (kg)					
U	V	W	X	Y	Z
430	347	262	406	419	433

Net Weight 2297 kg

Note : A 2 m clearance is required above the exhaust air fans

NOTE

The manufacturer reserves the right to make changes in specifications at any time without notice or obligation. Certified data is available on request.

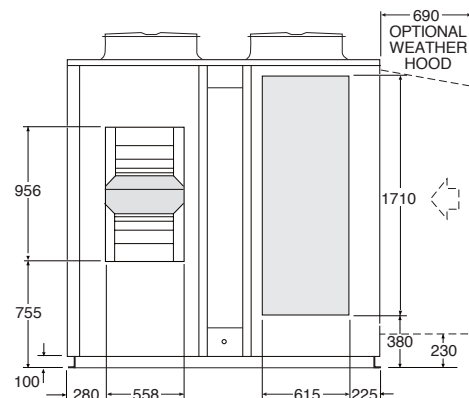
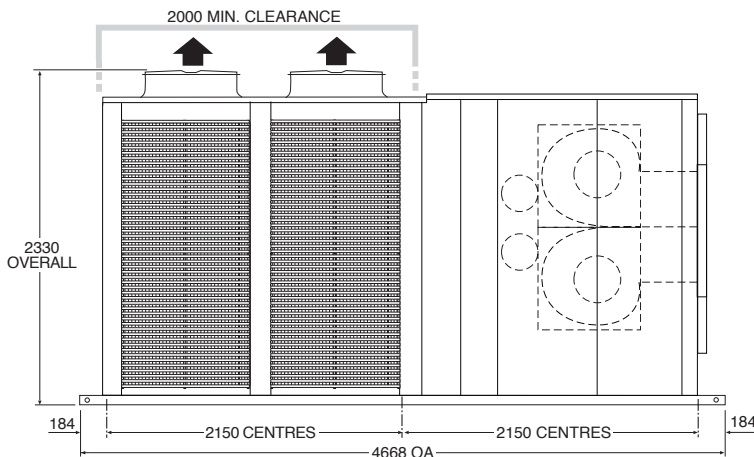

OPA 1370RKTM – Wiring Diagram Part 1, of 2

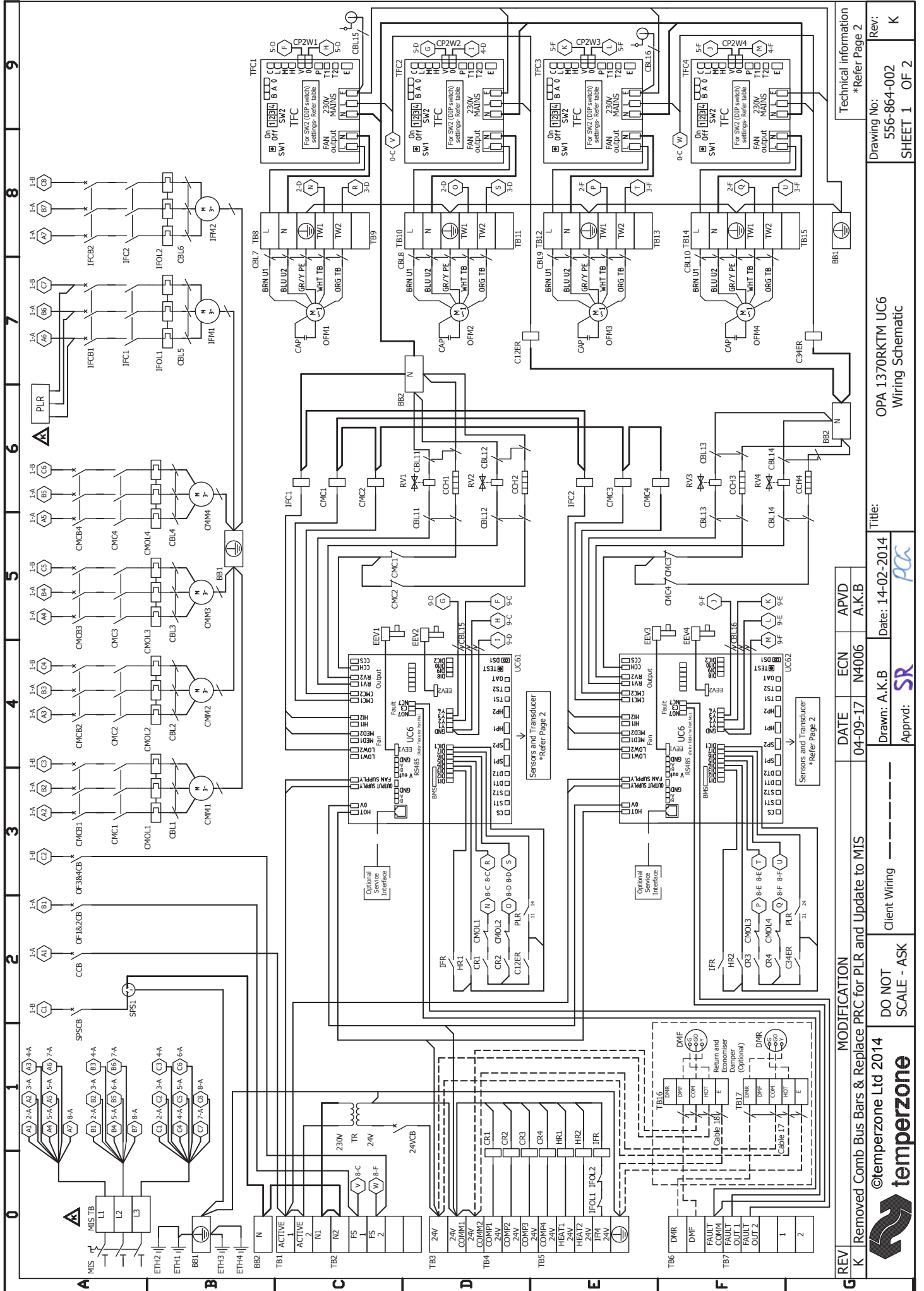

REV	DESCRIPTION	DATE	ECN	APVD
K	Removed Comb Bus Bars & Replace PRC for PLR and Update to MIS	04-09-17	N4006	A.K.B

Client Wiring	Scale	Modifications
DO NOT SCALE - ASK		MODIFICATION

Technical information
*Refer Page 2

Drawing No:	Rev:
OPA 1370RKTM UC6	K

Title:	Date:	Drawn:	Apprvd:
Wiring Schematic	14-02-2014	A.K.B	SR

Sheet	Total
1	2



Specifications

0	1	2	3	4	5	6	7	8	9																																																																																																																																										
<p>Important Notes:</p> <p>1) Crankcase Heater Note 24 Hour power required (on L1) for control circuit and crankcase heaters</p> <p>2) Important Note Compressors fitted are directional. If rotation incorrect, compressor/s will not pump, be noisy, and draw minimal current. To correct rotation, reverse two phases.</p> <p>3) TFC Dip Switch Settings SW1 SW2 SW3 SW4 Off Off Off Off</p>																																																																																																																																																			
<table border="1" style="width: 100%;"> <thead> <tr> <th colspan="3">Sensors (S) / Transducers (T)</th> </tr> <tr> <th>Name</th> <th>Type</th> <th>Colour</th> </tr> </thead> <tbody> <tr> <td>ST1</td> <td>Suction Temp</td> <td>S</td> <td>BLUE</td> </tr> <tr> <td>ST2</td> <td>Suction Temp</td> <td>S</td> <td>BLUE</td> </tr> <tr> <td>DT1</td> <td>Discharge Temp</td> <td>S</td> <td>GREY</td> </tr> <tr> <td>DT2</td> <td>Discharge Temp</td> <td>S</td> <td>GREY</td> </tr> <tr> <td>SP1</td> <td>Suction Pressure</td> <td>T</td> <td>GREY</td> </tr> <tr> <td>SP2</td> <td>Suction Pressure</td> <td>T</td> <td>GREY</td> </tr> <tr> <td>HP1</td> <td>High Pressure</td> <td>T</td> <td>BLUE</td> </tr> <tr> <td>HP2</td> <td>High Pressure</td> <td>T</td> <td>BLUE</td> </tr> <tr> <td>TS1</td> <td>De-ice Temp</td> <td>S</td> <td>BLUE</td> </tr> <tr> <td>TS2</td> <td>De-ice Temp</td> <td>S</td> <td>BLUE</td> </tr> <tr> <td>OAT</td> <td>Ambient Temp</td> <td>S</td> <td>YELLOW</td> </tr> </tbody> </table>										Sensors (S) / Transducers (T)			Name	Type	Colour	ST1	Suction Temp	S	BLUE	ST2	Suction Temp	S	BLUE	DT1	Discharge Temp	S	GREY	DT2	Discharge Temp	S	GREY	SP1	Suction Pressure	T	GREY	SP2	Suction Pressure	T	GREY	HP1	High Pressure	T	BLUE	HP2	High Pressure	T	BLUE	TS1	De-ice Temp	S	BLUE	TS2	De-ice Temp	S	BLUE	OAT	Ambient Temp	S	YELLOW																																																																																								
Sensors (S) / Transducers (T)																																																																																																																																																			
Name	Type	Colour																																																																																																																																																	
ST1	Suction Temp	S	BLUE																																																																																																																																																
ST2	Suction Temp	S	BLUE																																																																																																																																																
DT1	Discharge Temp	S	GREY																																																																																																																																																
DT2	Discharge Temp	S	GREY																																																																																																																																																
SP1	Suction Pressure	T	GREY																																																																																																																																																
SP2	Suction Pressure	T	GREY																																																																																																																																																
HP1	High Pressure	T	BLUE																																																																																																																																																
HP2	High Pressure	T	BLUE																																																																																																																																																
TS1	De-ice Temp	S	BLUE																																																																																																																																																
TS2	De-ice Temp	S	BLUE																																																																																																																																																
OAT	Ambient Temp	S	YELLOW																																																																																																																																																
<p>Client Wiring</p> <p>Client External Protection and Isolator switch</p>																																																																																																																																																			
<p>Fit links as shown ONLY if using TZ1-100 connected to UC6 "T"/ST terminals OR a BMS which communicates with the UC6 via mod bus</p>																																																																																																																																																			
<table border="1" style="width: 100%;"> <tbody> <tr> <td>Capacities - Nett to AS/NZS 3823</td> <td>OPA 1370RKTM</td> </tr> <tr> <td>Cooling -</td> <td>KW 130</td> </tr> <tr> <td>Heating - Reverse Cycle</td> <td>KW 135</td> </tr> <tr> <td>Electrical Input</td> <td></td> </tr> <tr> <td>Cooling -</td> <td>KW 41.2</td> </tr> <tr> <td>Heating - Reverse Cycle</td> <td>KW 33.6</td> </tr> <tr> <td>E.E.R. (Cooling)</td> <td>KW/KW 3.155</td> </tr> <tr> <td>A.E.E.R. (Cooling)</td> <td>KW/KW 3.147</td> </tr> <tr> <td>Electrical</td> <td></td> </tr> <tr> <td>Supply required 3Ph 380-415V ~ 50Hz</td> <td></td> </tr> <tr> <td>CM Compressors type : Scroll</td> <td></td> </tr> <tr> <td>Compressor 1 (3Ph) run amps rating conditions</td> <td>A/Ph 15</td> </tr> <tr> <td>Compressor 2 (3Ph) run amps rating conditions</td> <td>A/Ph 15</td> </tr> <tr> <td>Compressor 3 (3Ph) run amps rating conditions</td> <td>A/Ph 15</td> </tr> <tr> <td>Compressor 4 (3Ph) run amps rating conditions</td> <td>A/Ph 15</td> </tr> <tr> <td>CMCB Compressor Circuit Breakers</td> <td>A 32A x 4</td> </tr> <tr> <td>Compressor Overload settings</td> <td>A 22A x 4</td> </tr> <tr> <td>CMOL Compressor Oil Type</td> <td>P.O.E</td> </tr> <tr> <td>IFM Indoor Fan Motor (3Ph)</td> <td>KW 5.5 x 2</td> </tr> <tr> <td>IFCB Indoor Fan Motor Circuit Breaker</td> <td>A 32A x 2</td> </tr> <tr> <td>IFOL Indoor Fan Motor Overload settings</td> <td>A 32A x 2</td> </tr> <tr> <td>Outdoor Fan Motor Capacitor</td> <td>MFD 20 x 4</td> </tr> <tr> <td>Outdoor Fan Motor (1Ph) Full Load amps</td> <td>A 4.5 x 4</td> </tr> <tr> <td>OF1CB Outdoor Fan Motor 1 & 2 Circuit Breaker</td> <td>A 16A</td> </tr> <tr> <td>OF2CB Outdoor Fan Motor 3 & 4 Circuit Breaker</td> <td>A 16A</td> </tr> <tr> <td>Running Amps (total)</td> <td>A/Ph 75/83/83</td> </tr> <tr> <td>Max Running Amps</td> <td>A/Ph 111</td> </tr> <tr> <td>SPSCB Single Phase Socket Circuit Breaker</td> <td>A 10A</td> </tr> <tr> <td>CCB Control Circuit Breaker</td> <td>A 4A</td> </tr> <tr> <td>24VVB 24 Volt Circuit Breaker</td> <td>A 2A</td> </tr> <tr> <td>Weight-Nett</td> <td>Kg 2297</td> </tr> <tr> <td>MIS Main Isolator Switch</td> <td>A 160A</td> </tr> <tr> <td>Refrigerant Charge - per system</td> <td>Kg 10.7</td> </tr> <tr> <td>24VVCB 24 VOLT CIRCUIT BREAKER</td> <td></td> </tr> <tr> <td>BB BUS BAR</td> <td></td> </tr> <tr> <td>C12ER COMPRESSOR 1&2 ENABLE RELAY</td> <td></td> </tr> <tr> <td>C34ER COMPRESSOR 3&4 ENABLE RELAY</td> <td></td> </tr> <tr> <td>CAP CAPACITOR</td> <td></td> </tr> <tr> <td>CBL COMPRESSOR CABLE</td> <td></td> </tr> <tr> <td>CCB CONTROL CIRCUIT BREAKER</td> <td></td> </tr> <tr> <td>CCH CRANKCASE HEATER</td> <td></td> </tr> <tr> <td>CMC COMPRESSOR CONTACTOR</td> <td></td> </tr> <tr> <td>CMCB COMPRESSOR CIRCUIT BREAKER</td> <td></td> </tr> <tr> <td>CMW COMPRESSOR MOTOR</td> <td></td> </tr> <tr> <td>CMOL COMPRESSOR OVERLOAD</td> <td></td> </tr> <tr> <td>CR COMPRESSOR RELAY</td> <td></td> </tr> <tr> <td>DMF DAMPER MOTOR FRESH AIR</td> <td></td> </tr> <tr> <td>DMR DAMPER MOTOR RETURN AIR</td> <td></td> </tr> <tr> <td>E2V ELECTRONIC EXPANSION VALVE</td> <td></td> </tr> <tr> <td>ETH EARTH STUD</td> <td></td> </tr> <tr> <td>HR HEAT RELAY</td> <td></td> </tr> <tr> <td>IBB INSULATED BUS BAR</td> <td></td> </tr> <tr> <td>IFCB INDOOR FAN CONTACTOR</td> <td></td> </tr> <tr> <td>IFCB INDOOR FAN CIRCUIT BREAKER</td> <td></td> </tr> <tr> <td>IFM INDOOR FAN MOTOR</td> <td></td> </tr> <tr> <td>IFOL INDOOR FAN OVERLOAD</td> <td></td> </tr> <tr> <td>IFR INDOOR FAN RELAY</td> <td></td> </tr> <tr> <td>MIS MAIN ISOLATOR SWITCH</td> <td></td> </tr> <tr> <td>OF1CB OUTDOOR FAN CIRCUIT BREAKER</td> <td></td> </tr> <tr> <td>OF2CB OUTDOOR FAN MOTOR</td> <td></td> </tr> <tr> <td>PRC PHASE ROTATION CONTROLLER</td> <td></td> </tr> <tr> <td>PRR PHASE ROTATION RELAY</td> <td></td> </tr> <tr> <td>RV REVERSING VALVE</td> <td></td> </tr> <tr> <td>SPSCB SINGLE PHASE SOCKET CIRCUIT BREAKER</td> <td></td> </tr> <tr> <td>SPS SINGLE PHASE SOCKET</td> <td></td> </tr> <tr> <td>TFC TRIAC FAN CONTROLLER</td> <td></td> </tr> <tr> <td>TJ TERMINAL JOINER</td> <td></td> </tr> <tr> <td>TR TRANSFORMER</td> <td></td> </tr> <tr> <td>UC6 UNIT CONTROLLER 6 (201-000-485)</td> <td></td> </tr> </tbody> </table>										Capacities - Nett to AS/NZS 3823	OPA 1370RKTM	Cooling -	KW 130	Heating - Reverse Cycle	KW 135	Electrical Input		Cooling -	KW 41.2	Heating - Reverse Cycle	KW 33.6	E.E.R. (Cooling)	KW/KW 3.155	A.E.E.R. (Cooling)	KW/KW 3.147	Electrical		Supply required 3Ph 380-415V ~ 50Hz		CM Compressors type : Scroll		Compressor 1 (3Ph) run amps rating conditions	A/Ph 15	Compressor 2 (3Ph) run amps rating conditions	A/Ph 15	Compressor 3 (3Ph) run amps rating conditions	A/Ph 15	Compressor 4 (3Ph) run amps rating conditions	A/Ph 15	CMCB Compressor Circuit Breakers	A 32A x 4	Compressor Overload settings	A 22A x 4	CMOL Compressor Oil Type	P.O.E	IFM Indoor Fan Motor (3Ph)	KW 5.5 x 2	IFCB Indoor Fan Motor Circuit Breaker	A 32A x 2	IFOL Indoor Fan Motor Overload settings	A 32A x 2	Outdoor Fan Motor Capacitor	MFD 20 x 4	Outdoor Fan Motor (1Ph) Full Load amps	A 4.5 x 4	OF1CB Outdoor Fan Motor 1 & 2 Circuit Breaker	A 16A	OF2CB Outdoor Fan Motor 3 & 4 Circuit Breaker	A 16A	Running Amps (total)	A/Ph 75/83/83	Max Running Amps	A/Ph 111	SPSCB Single Phase Socket Circuit Breaker	A 10A	CCB Control Circuit Breaker	A 4A	24VVB 24 Volt Circuit Breaker	A 2A	Weight-Nett	Kg 2297	MIS Main Isolator Switch	A 160A	Refrigerant Charge - per system	Kg 10.7	24VVCB 24 VOLT CIRCUIT BREAKER		BB BUS BAR		C12ER COMPRESSOR 1&2 ENABLE RELAY		C34ER COMPRESSOR 3&4 ENABLE RELAY		CAP CAPACITOR		CBL COMPRESSOR CABLE		CCB CONTROL CIRCUIT BREAKER		CCH CRANKCASE HEATER		CMC COMPRESSOR CONTACTOR		CMCB COMPRESSOR CIRCUIT BREAKER		CMW COMPRESSOR MOTOR		CMOL COMPRESSOR OVERLOAD		CR COMPRESSOR RELAY		DMF DAMPER MOTOR FRESH AIR		DMR DAMPER MOTOR RETURN AIR		E2V ELECTRONIC EXPANSION VALVE		ETH EARTH STUD		HR HEAT RELAY		IBB INSULATED BUS BAR		IFCB INDOOR FAN CONTACTOR		IFCB INDOOR FAN CIRCUIT BREAKER		IFM INDOOR FAN MOTOR		IFOL INDOOR FAN OVERLOAD		IFR INDOOR FAN RELAY		MIS MAIN ISOLATOR SWITCH		OF1CB OUTDOOR FAN CIRCUIT BREAKER		OF2CB OUTDOOR FAN MOTOR		PRC PHASE ROTATION CONTROLLER		PRR PHASE ROTATION RELAY		RV REVERSING VALVE		SPSCB SINGLE PHASE SOCKET CIRCUIT BREAKER		SPS SINGLE PHASE SOCKET		TFC TRIAC FAN CONTROLLER		TJ TERMINAL JOINER		TR TRANSFORMER		UC6 UNIT CONTROLLER 6 (201-000-485)	
Capacities - Nett to AS/NZS 3823	OPA 1370RKTM																																																																																																																																																		
Cooling -	KW 130																																																																																																																																																		
Heating - Reverse Cycle	KW 135																																																																																																																																																		
Electrical Input																																																																																																																																																			
Cooling -	KW 41.2																																																																																																																																																		
Heating - Reverse Cycle	KW 33.6																																																																																																																																																		
E.E.R. (Cooling)	KW/KW 3.155																																																																																																																																																		
A.E.E.R. (Cooling)	KW/KW 3.147																																																																																																																																																		
Electrical																																																																																																																																																			
Supply required 3Ph 380-415V ~ 50Hz																																																																																																																																																			
CM Compressors type : Scroll																																																																																																																																																			
Compressor 1 (3Ph) run amps rating conditions	A/Ph 15																																																																																																																																																		
Compressor 2 (3Ph) run amps rating conditions	A/Ph 15																																																																																																																																																		
Compressor 3 (3Ph) run amps rating conditions	A/Ph 15																																																																																																																																																		
Compressor 4 (3Ph) run amps rating conditions	A/Ph 15																																																																																																																																																		
CMCB Compressor Circuit Breakers	A 32A x 4																																																																																																																																																		
Compressor Overload settings	A 22A x 4																																																																																																																																																		
CMOL Compressor Oil Type	P.O.E																																																																																																																																																		
IFM Indoor Fan Motor (3Ph)	KW 5.5 x 2																																																																																																																																																		
IFCB Indoor Fan Motor Circuit Breaker	A 32A x 2																																																																																																																																																		
IFOL Indoor Fan Motor Overload settings	A 32A x 2																																																																																																																																																		
Outdoor Fan Motor Capacitor	MFD 20 x 4																																																																																																																																																		
Outdoor Fan Motor (1Ph) Full Load amps	A 4.5 x 4																																																																																																																																																		
OF1CB Outdoor Fan Motor 1 & 2 Circuit Breaker	A 16A																																																																																																																																																		
OF2CB Outdoor Fan Motor 3 & 4 Circuit Breaker	A 16A																																																																																																																																																		
Running Amps (total)	A/Ph 75/83/83																																																																																																																																																		
Max Running Amps	A/Ph 111																																																																																																																																																		
SPSCB Single Phase Socket Circuit Breaker	A 10A																																																																																																																																																		
CCB Control Circuit Breaker	A 4A																																																																																																																																																		
24VVB 24 Volt Circuit Breaker	A 2A																																																																																																																																																		
Weight-Nett	Kg 2297																																																																																																																																																		
MIS Main Isolator Switch	A 160A																																																																																																																																																		
Refrigerant Charge - per system	Kg 10.7																																																																																																																																																		
24VVCB 24 VOLT CIRCUIT BREAKER																																																																																																																																																			
BB BUS BAR																																																																																																																																																			
C12ER COMPRESSOR 1&2 ENABLE RELAY																																																																																																																																																			
C34ER COMPRESSOR 3&4 ENABLE RELAY																																																																																																																																																			
CAP CAPACITOR																																																																																																																																																			
CBL COMPRESSOR CABLE																																																																																																																																																			
CCB CONTROL CIRCUIT BREAKER																																																																																																																																																			
CCH CRANKCASE HEATER																																																																																																																																																			
CMC COMPRESSOR CONTACTOR																																																																																																																																																			
CMCB COMPRESSOR CIRCUIT BREAKER																																																																																																																																																			
CMW COMPRESSOR MOTOR																																																																																																																																																			
CMOL COMPRESSOR OVERLOAD																																																																																																																																																			
CR COMPRESSOR RELAY																																																																																																																																																			
DMF DAMPER MOTOR FRESH AIR																																																																																																																																																			
DMR DAMPER MOTOR RETURN AIR																																																																																																																																																			
E2V ELECTRONIC EXPANSION VALVE																																																																																																																																																			
ETH EARTH STUD																																																																																																																																																			
HR HEAT RELAY																																																																																																																																																			
IBB INSULATED BUS BAR																																																																																																																																																			
IFCB INDOOR FAN CONTACTOR																																																																																																																																																			
IFCB INDOOR FAN CIRCUIT BREAKER																																																																																																																																																			
IFM INDOOR FAN MOTOR																																																																																																																																																			
IFOL INDOOR FAN OVERLOAD																																																																																																																																																			
IFR INDOOR FAN RELAY																																																																																																																																																			
MIS MAIN ISOLATOR SWITCH																																																																																																																																																			
OF1CB OUTDOOR FAN CIRCUIT BREAKER																																																																																																																																																			
OF2CB OUTDOOR FAN MOTOR																																																																																																																																																			
PRC PHASE ROTATION CONTROLLER																																																																																																																																																			
PRR PHASE ROTATION RELAY																																																																																																																																																			
RV REVERSING VALVE																																																																																																																																																			
SPSCB SINGLE PHASE SOCKET CIRCUIT BREAKER																																																																																																																																																			
SPS SINGLE PHASE SOCKET																																																																																																																																																			
TFC TRIAC FAN CONTROLLER																																																																																																																																																			
TJ TERMINAL JOINER																																																																																																																																																			
TR TRANSFORMER																																																																																																																																																			
UC6 UNIT CONTROLLER 6 (201-000-485)																																																																																																																																																			
<table border="1" style="width: 100%;"> <thead> <tr> <th>REV</th> <th>MODIFICATION</th> <th>DATE</th> <th>ECN</th> <th>APVD</th> </tr> </thead> <tbody> <tr> <td>K</td> <td>Removed Comb Bus Bars & Replace PRC for PLR and Update to MIS</td> <td>04-09-17</td> <td>N4006</td> <td>A.K.B</td> </tr> </tbody> </table>										REV	MODIFICATION	DATE	ECN	APVD	K	Removed Comb Bus Bars & Replace PRC for PLR and Update to MIS	04-09-17	N4006	A.K.B																																																																																																																																
REV	MODIFICATION	DATE	ECN	APVD																																																																																																																																															
K	Removed Comb Bus Bars & Replace PRC for PLR and Update to MIS	04-09-17	N4006	A.K.B																																																																																																																																															
<p>©temperzone Ltd 2014</p> <p>temperzone</p>																																																																																																																																																			
<p>DO NOT SCALE - ASK</p> <p>Client Wiring</p> <p>Drawn: A.K.B</p> <p>Approved: SR</p> <p>Date: 14-02-2014</p>																																																																																																																																																			
<p>Title: OPA 1370RKTM UC6 Wiring Schematic</p> <p>Rev: K</p> <p>Drawing No: 556-864-002</p> <p>SHEET 2 OF 2</p>																																																																																																																																																			